

mehron[®]

MAKEUP

Featuring:
Paradise
MAKEUP AQ™



6 Fast & Easy Designs with
Step-By-Step Instructions

Jinny
APPROVED

Butterfly

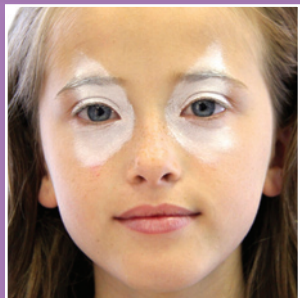

1. Apply white with sponge.
2. Overlay dark pink on the edge of the white with a sponge.
3. Use a chisel brush loaded with violet and pull toward the center to create the shape of the wings.
4. Using a brush, follow the shape of the eyelid to paint violet on the top and bottom lid.
5. Use the medium brush loaded with white to create the simple body of the butterfly.
6. Use Detailz White for the accent dots on wings.
7. Dust with Opalescent White glitter.
8. Apply dark pink over the lips using the medium round brush.



Super Hero



1. Use chisel brush to apply black around the eyes creating the mask. Clean your brush.
2. Use chisel brush to paint yellow on forehead above the mask to create the headpiece.
3. Use medium round brush to outline the yellow with black.
4. Use medium round brush to add black accents to yellow headpiece. Clean your brush.
5. Use medium round brush to add depth to your design by painting white highlights around the black mask and along the nose. Add a few more white accents to yellow headpiece.



Pirate



1. Using a sponge loaded with red, cover the forehead evenly.
2. Add a handkerchief knot on the side using the chisel brush.
3. Using the chisel brush, paint black around one eye.
4. Use black over the other eyebrow to make it look thicker.
5. Add mustache and goatee.
6. Using black, create a simple skull and crossbones emblem on red forehead.
7. Add black outline to features.
8. Add white highlights to finish the design.



Monster



1. Cover half of the face with white using a sponge.
2. Apply a few spots of grey to create some shadows.
3. Draw towards the center of the face for the cheekbone, creating a thicker to thinner line. Blend with a sponge.
4. Create the shape of a "half moon" near the mouth using black and medium round brush.
5. Using medium round brush loaded with yellow, press down to make the teeth.
6. Outline with black to make the detail pop out.



Clown



1. Apply white using a medium round brush.
2. Using the chisel brush, paint red cheeks, press and release to create the thick to thin stroke while curving.
3. Add a round circle to the nose using the chisel brush.
4. Add black above eyebrows and at corners of the mouth.
5. Add black accents around eyes.
6. Use Detailz White to add accents to cheeks.



Flower Girl



1. Using a medium round brush loaded with white, paint from the outside towards the center of the flower.
2. Using the same brush, add violet to the tip only and press down.
3. Reverse the colors and repeat.
4. Add leaves using medium round brush and dark green paint. Press brush down and finish with a point.
5. Paint the center of the flowers yellow.
6. Use Detailz White for the tiny flowers.
7. Sprinkle with Opalescent White glitter for a "magical" touch.

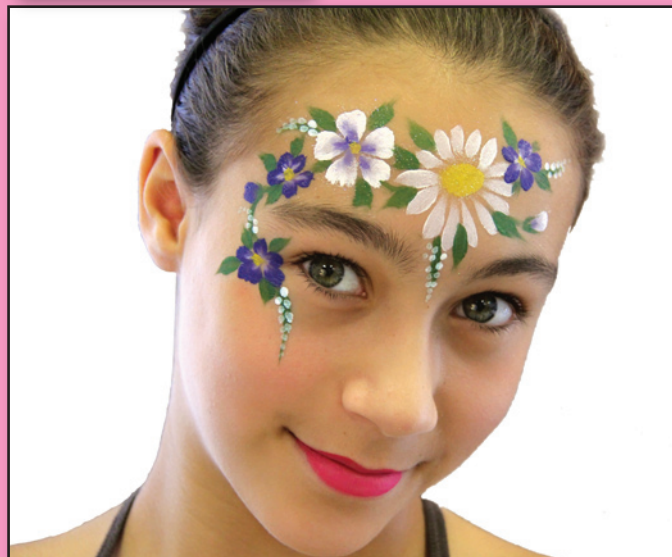

mehron[®]

MAKEUP

Featuring:
Paradise
MAKEUP AQ™

**6 Fast and Easy Design
with Step-by-Step Instructions.**

Included in this Series:



Jinny
APPROVED



MADE IN
THE USA

Mehron, Inc.

Chestnut Ridge, NY 10977

Mehron Ltd. London EC1M 4BH

Mehron EU, NL-2622LB-6

www.mehron.com • Made in USA

